

Karbysheva Str., 36a

Communal Property/City Territorial Community From: City Development Agency
Ukraine, Khmelnytskyi

Sale price: Expert assessment required

Rent price: None

Convert: EUR GBP USD

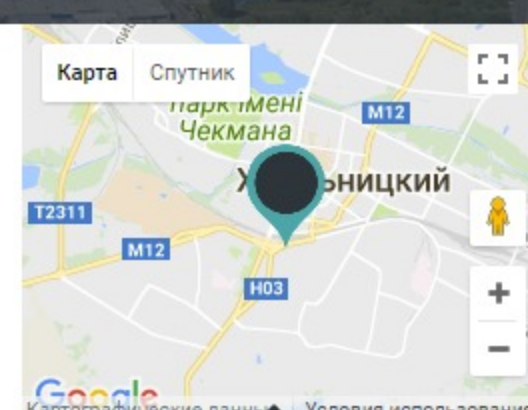
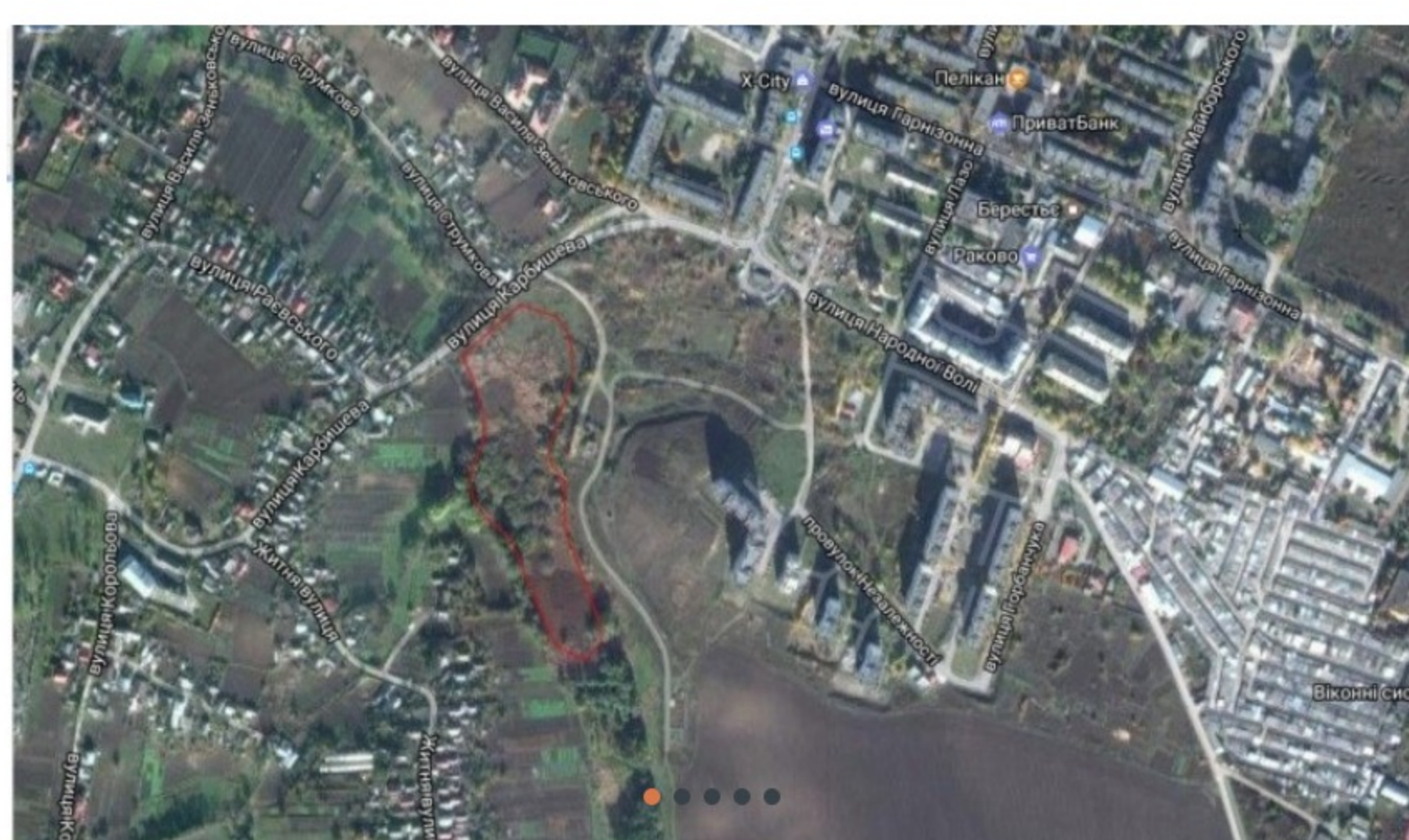

Contact

+3 80382 76 54 38
Ukraine, Khmelnytskyi
invest.khm.gov.ua

OPENING HOURS

9.00 - 18.00

Logo

Herasymchuk Lesia
Director

Ukraine, Khmelnytskyi
+38 (096) 606 86 90
khmelcityagency@gmail.com

Information.

i

Location

City/Commune: **Khmelnytskyi**

District: **Khmelnytskyi**

Province: **Khmelnytskyi**

Is the property located within city limits? (Y/N): **Yes**

Distance to Khmelnitsky city limits, km: **0**

Area of property

Max. area available (as one piece), ha: **2,9**

What is the property's shape?: **Polygon**

Possibility for expansion(Y/N): **Yes**

Short description :

Property information

Form of ownership (Private / Communal): **Communal property**

Do you have documentation of ownership (Y/N) : **Yes**

Land specification

Cadastral number: **6810100000:25:003:0393**

Zoning (Farm/ Industrial/ Residential): **Industrial**

Are there any legal restrictions or encumbrances (Y/N): **No**

This property is offered for (Sale/ Rent): **1**

Sale price, Euro: **0**

Rent price, Euro /sq. meter: **0**

Elevation, meter: **331,7**

Is the site currently used? (Y/N): **Yes**

Underground water level, meter: **0**

Has a geological survey been done (Y/N): **No**

Is there a risk of flooding or land slide (Y/N): **No**

Underground utilites or services (Y/N): **No**

Ground and overhead obstructions (Y/N): **No**

Ecological restrictions (Y/N): **No**

Buildings/other constructions on site (Y/N): **No**

Transport links

Access road to the plot (Y/N): **Yes**

Nearest national highway, km: **13,8**

Distance to nearest rail transfer station, km: **5,8**

Nearest international airport, km: **10,6**

Existing infrastructure

Is electricity service on the site? (Y/N): **No**

Distance to electricity connection point, meter: **0,1**

Voltage, kWatts?: **10**

Available capacity, MW: **200**

Is natural gas on the site? (Y/N): **No**

Distance to connection point, meter: **0,5**

Water supply (Y/N): **No**

Distance to connection point, meter: **0,49**

Available capacity, m3/h: **160**

Telephone service (Y/N): **No**

Distance to connection point to sewer, Meter: **0,05**

Telephone service? (Y/N): **Yes**

Distance to connection point, Meter: **0**